

REFERENCES:

DEED BOOK 716-220  
 PLAT BOOK 00-526  
 7Q-43  
 R-82  
 TAX MAP 640.1-1-1

FILED  
 GREENVILLE CO. S. C.  
 APR 30 12 56 PM '82  
 DONNIE D. LINDSEY  
 R.M.C.

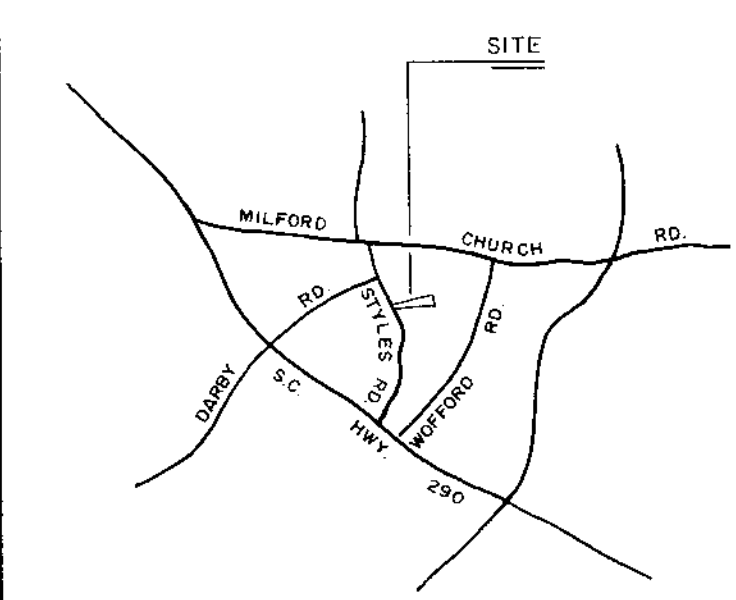
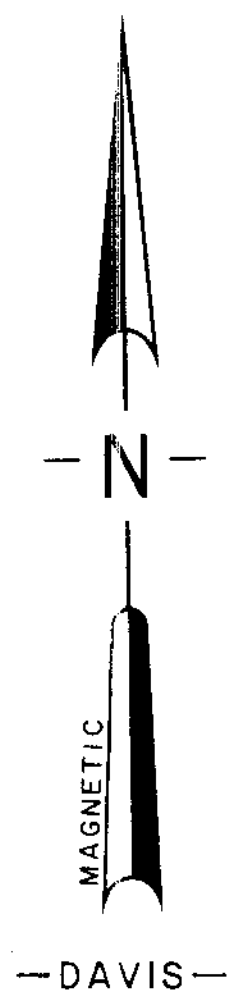

LOCATION MAP

LEGEND  
 ○ I.P. SET      △ STONE  
 ● I.P. FOUND      ● R.R. SPIKE  
 ◇ NAIL & CAP SET      ◆ NAIL & CAP FOUND

I hereby certify that the ratio of precision of the field survey is 1/ as shown hereon and the area was determined by the coordinate method of area calculation.  
 I hereby certify that the measurements as shown on this plot are correct and that there are no encroachments or projections other than shown.

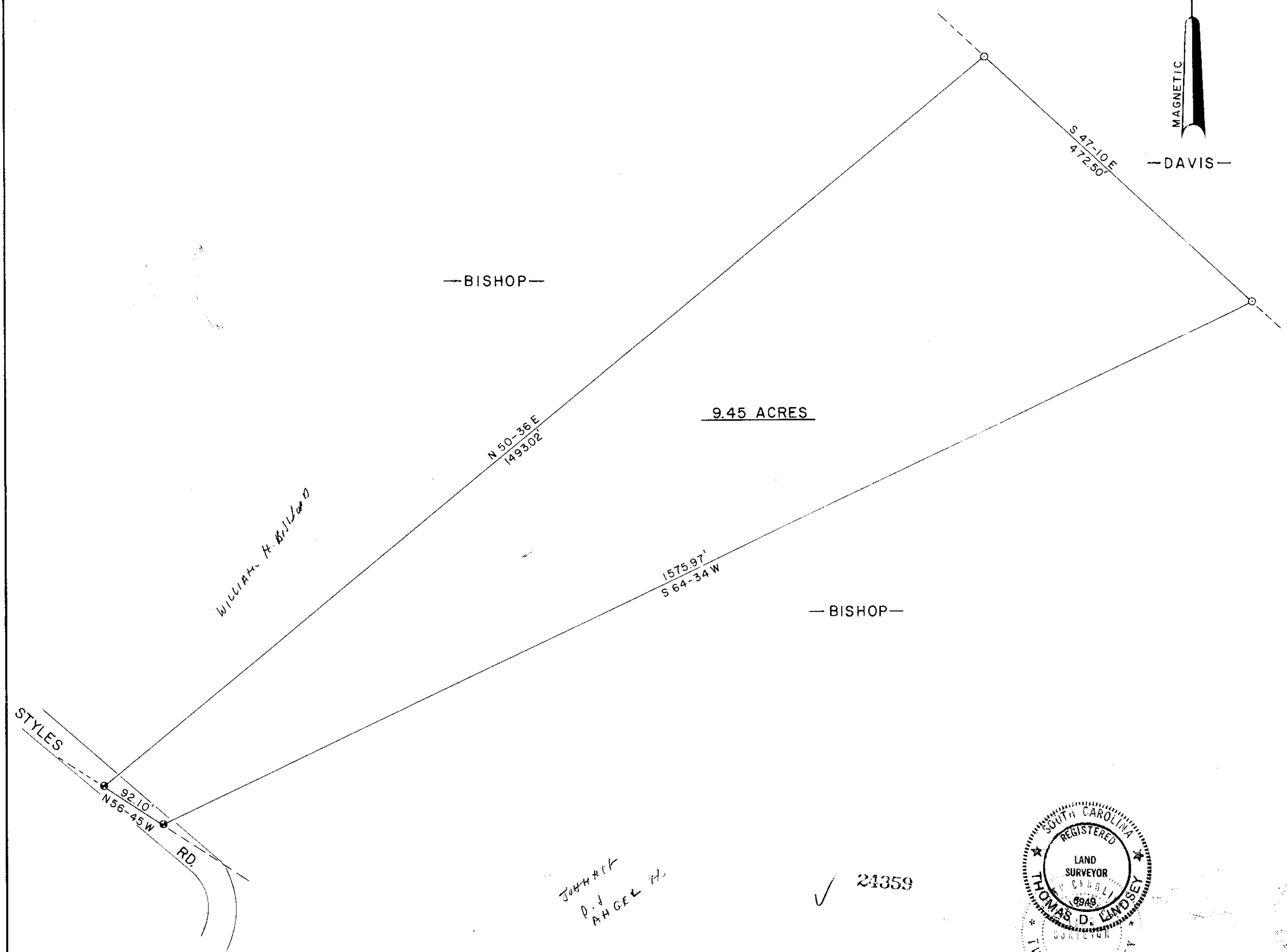

PROPERTY OF  
**BESSIE DILL BISHOP**

SURVEYED FOR  
**JOHN W. & ROSA T. BISHOP**

GREENVILLE COUNTY SOUTH CAROLINA

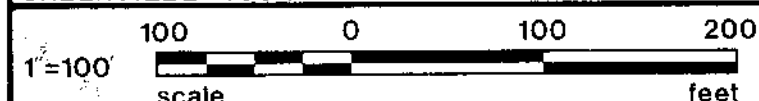

DRAWN	CHECK	DATE	JOB NO.
TDL	TDL	APRIL 6, 1982	1445-B

**LINDSEY & ASSOCIATES INC.**  
 HWY. 253 RT. 1, TAYLORS S.C. 29687  
 LAND & HYDROGRAPHIC SURVEYORS

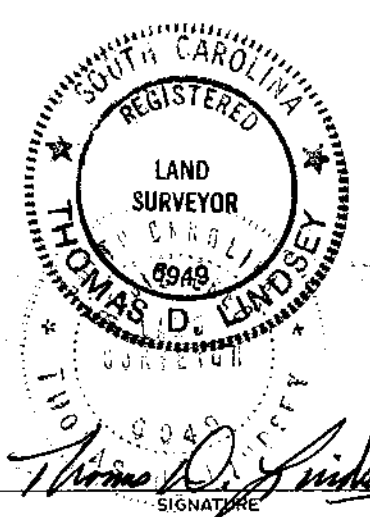

*Thomas D. Lindsey*  
 SIGNATURE      DATE: APRIL 6, 1982

✓ 21359  
 9-A-16